

DUNHAM SURVEYING, S. C.

SURVEYING & SUBDIVIDING
DELAVER, WISCONSIN 53115

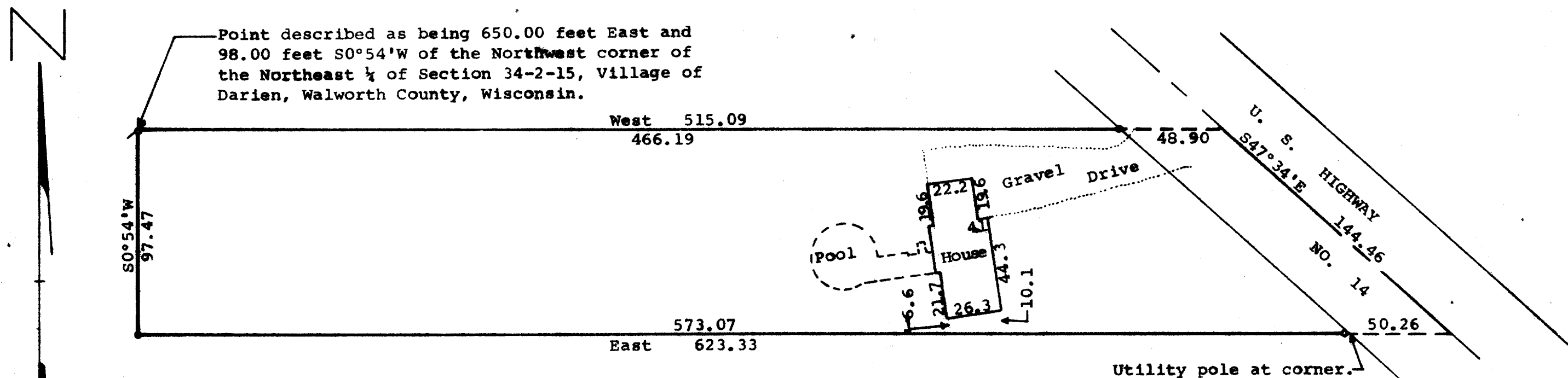

Scale - 1" = 50'

• = 1" Dia. Iron Pipe Found
x = 3/4" Dia. Iron Pipe Found
• = 3/4" Dia. Iron Pipe Set

Owner: James P. Karstetter
Darien, Wisconsin

Bearings used are those of record.

STATE OF WISCONSIN)
COUNTY OF WALWORTH) SS

I, George T. Dunham, Surveyor, certify that I have surveyed the property described as follows,

A parcel of land located in the North 10 acres of the West 1/2 of the Northeast 1/4 of Section 34, T2N, R15E, Village of Darien, Walworth County, Wisconsin, described as follows: Commencing at the Northwest corner of said Northeast 1/4; thence East along the north line of said Northeast 1/4, 650.00 feet; thence S0°54'W 98.00 feet to the place of beginning; thence continue S0°54'W 97.47 feet; thence East 623.33 feet to the center line of U.S. Highway No. 14; thence N47°34'W along said center line 144.46 feet; thence West 515.09 feet to the place of beginning, and that the plat shown above is a true representation thereof and shows the size and location of the property, its exterior boundaries, the location of boundary fences, apparent easements, roadways and visible encroachments, if any, and that I have surveyed the property hereon described according to the official records to the best of my knowledge and belief.

February 15, 1984

George T. Dunham
George T. Dunham, Surveyor

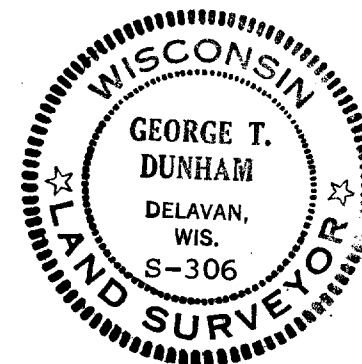

VD-136A

1-167